

Township N. 35, North, Range N. 6. West 2nd Mer.

PORTAGE TOWNSHIP

LIBERTY TOWNSHIP

INDIANA:
JAN 2 P. M.

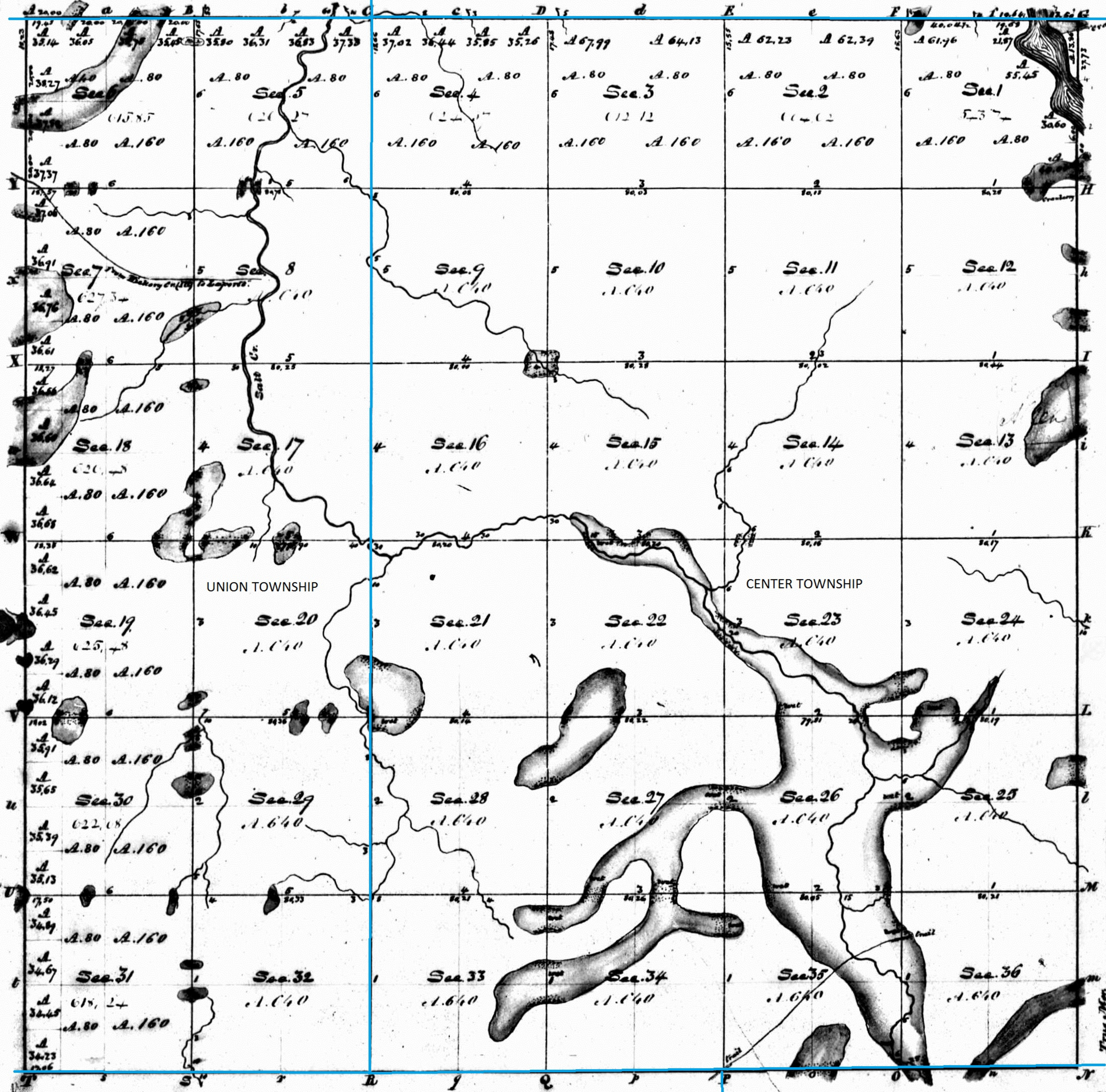

Meanders of Lake in Sections		
Sec.	Course	Ch. & A.
1	S 77° 47'	12.00
	S 44° E	13.50
	S 73° E	6.07
	S 35° E	12.50
	S 38° 47'	12.50
2	S 73° E	11.00
	S 33° E	6.43
East Bank		
1	S 30° E	10.00
	S 11° E	15.00
4	S 33° 48'	7.56

Annotated by Steven R. Shook, December 2013

Survey designated by whom surveyed	Date of Contract	Point of Survey	When surveyed	When first published
Town Lines R. Clark & Sibley	Jan 1st 1833	M. Ch. & Lk.	March 1834	2d. of 1834
Subdivisions Sylvester Sibley	Jan 1st 1833	61. 02. 17	March 1834	2d. of 1834

The above Map of Township N. 35 North, Range N. 6 West, 2nd Meridian (Indiana) is strictly conformable to the field Notes of the survey thereof on file in this Office which have been examined and approved. Surveyor General's Office Cincinnati Nov. 7 1835

M. T. Williams
Sur. Gen.

IND

Township N: 35, North, Range N: 6, West 2nd Mer.

PORTAGE TOWNSHIP

LIBERTY TOWNSHIP

CENTER TOWNSHIP

UNION TOWNSHIP

PORTER TOWNSHIP

MORGAN TOWNSHIP

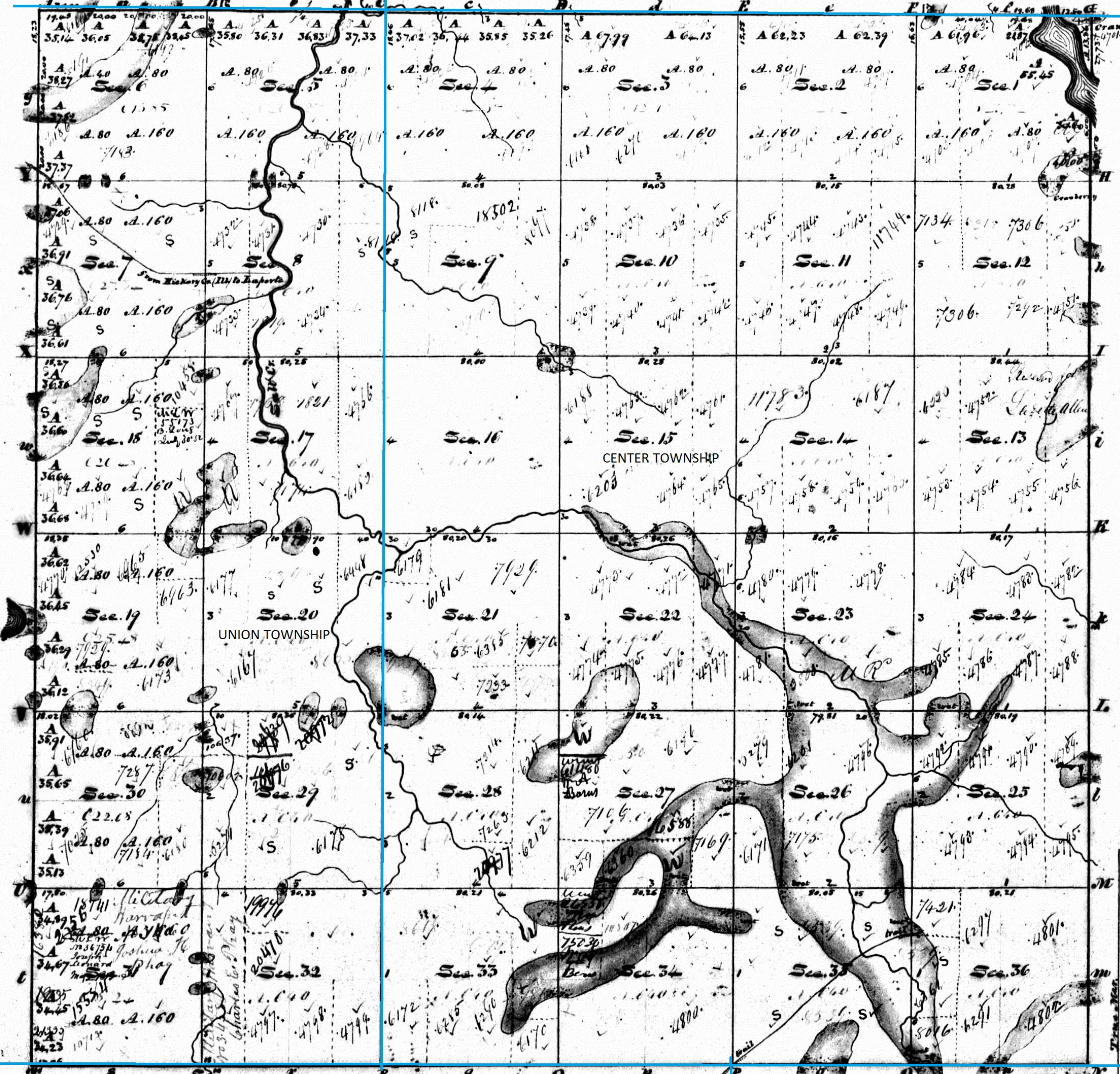

Offered at Public Sale the 3rd Day of October 1850
 under act of Sept 1850 Sec 11

Annotated by Steven R. Shook, December 2013

Surveyed in 1834 by Sylvester Sibley D. S.

A copy from original plat on file
 in this office.
 Sur. Gen's Office
 Cinth. Mar. 10. 1855
 M. T. Williams
 Sur. Gen.

Scale 400' to an Inch.